RMOC Registration Process for Meets with e-Punching

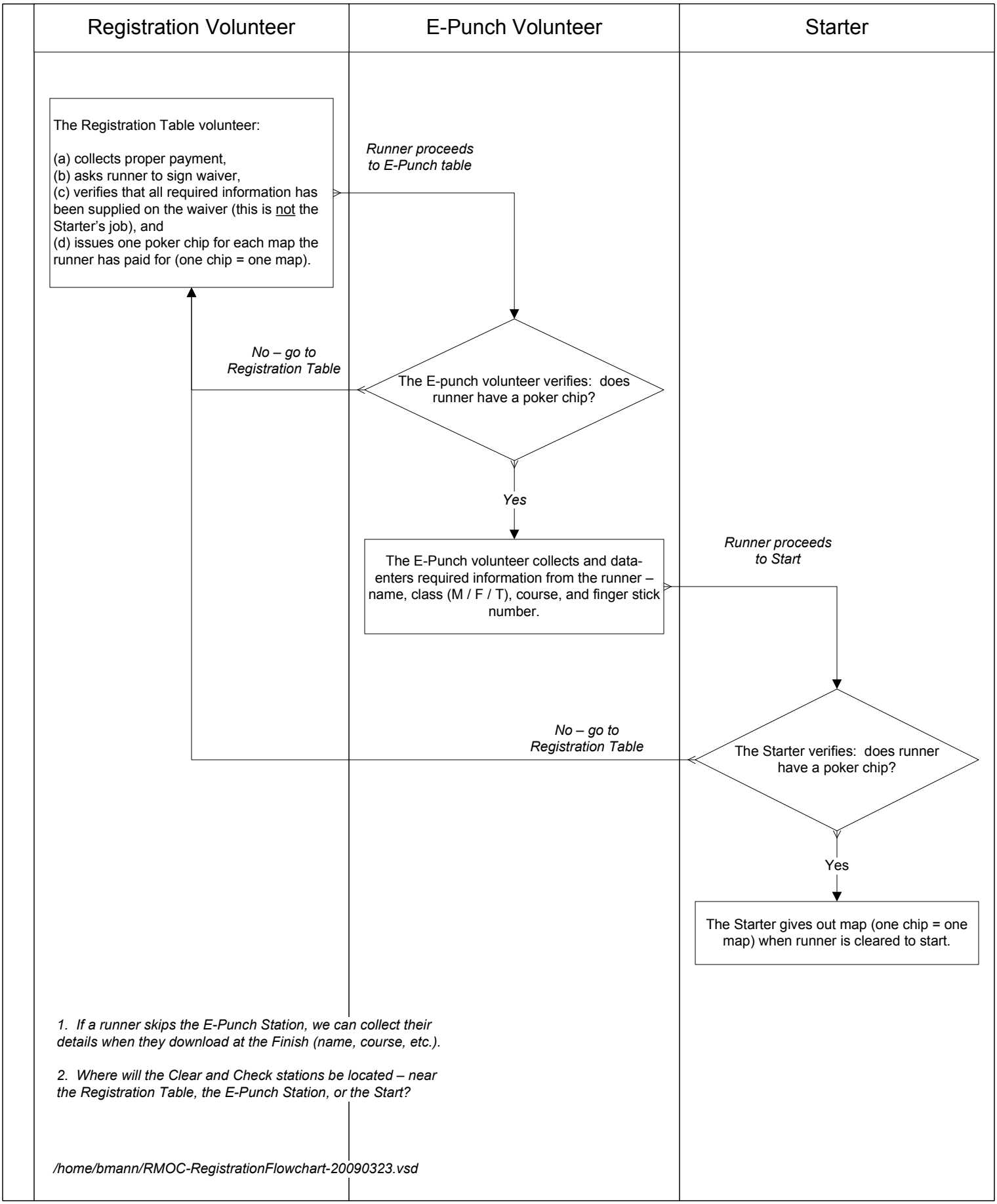

1. If a runner skips the E-Punch Station, we can collect their details when they download at the Finish (name, course, etc.).

2. Where will the Clear and Check stations be located – near the Registration Table, the E-Punch Station, or the Start?

/home/bmann/RMOC-RegistrationFlowchart-20090323.vsd